Serious art is born from
SERIOUS PLAY.

Julia Cameron

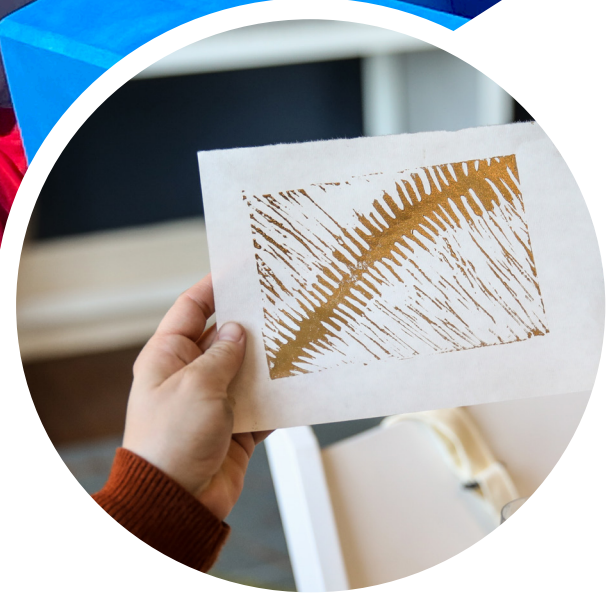

artists PLAY.

THE UNVACANT LOT

FSU's Studio D Lab, along with partners from Tall Timbers, Aucilla & Wacissa Water Group, and Birdsong Nature Center, will exhibit *Land Water Sky*, a 3-D art experience starting in October. Also opening in the UnVacant Lot is Joe Cowdrey's *Morning in the Tall Pines* ground mural.

27TH WILDLIFE ARTS FESTIVAL

A premier celebration of arts and culture in the Red Hills region, the Festival welcomes 3,000+ locals, travelers and wildlife lovers who value the beauty and bounty of our unique corner of the world. Festival proceeds benefit the Center's ongoing commitment to create artistic experiences that connect people to themselves and one another in the community we call home.

NOVEMBER 10-20

10 | **Ribbon Cutting + Public Art Unveiling** | 6 pm

12 | **Red Hills Rover Rally** | 10 am

12 | **Whiskey in the Woods** | 6 pm

18 | **Fine Art Show Preview Party** | 7 pm

19 | **Fine Art Show & Sale** | 10 am – 5 pm

Women of Wildlife Workshop | 10 am

Youth Art Workshops | 11 am & 1 pm

Land & Lore Lectures | 12, 2 & 4 pm

Creative Covey Floral Workshop #1 | 1 pm

19 | **Bird Dog Bash** | 7:30 pm

20 | **Fine Art Show & Sale** | 12 – 5 pm

Youth Art Workshops | 12 & 2 pm

Land & Lore Lectures | 12, 2 & 4 pm

Creative Covey Floral Workshop #2 | 3 pm

kids PLAY.

KIDS PLAYce

2nd Saturdays | 10 am - 2 pm | Free

Drop-in to our Kids PLAYce for free play! Build a fort with Imagination Playground blocks, create a city out of LEGOs, or act out your favorite story in the puppet theater. Plus, Make & Take your own art project for a small fee for non-members and discounted rate for members.

ART EXPLOSION

2nd Saturdays | 10 am - 12 pm | Free

Drop-in to our Visual Arts Studio with artist and art therapist Megan Holmes Cameron for a morning of creativity, curiosity, and connection. This workshop is hosted in partnership with South Georgia Autism Center, and all kinds of creative minds are welcome.

BLOCKS ON THE GO

Imagination Playground will make an appearance at the Thomas County Library monthly after storytime.

ART IN THE AFTERNOON

Weekdays | 3:30 - 5 pm

Visual Arts (Tuesdays)
Animation Intensive (Wednesdays)
Musical Theater (Thursdays)

THOMASVILLEARTS.ORG/**EDUCATION**

Georgia Council for the Arts | National Endowment for the Arts arts.gov

ART OFF THE WALL | September 8-17

Donate paintings, prints, sculptures, and photography from your personal collection to the Center through August 26 to benefit our Art Off the Wall sale at Grassroots Coffee. Art Off the Wall is designed to give collectors of all ages and stages the opportunity to purchase previously loved work for their budding collections. Proceeds benefit the Center's art education programs.

partners PLAY.

Housed in the Center's historic building is a talented group of artists and educators partnering with us to provide a robust menu of arts programming. These resident partners utilize studio and performance spaces at the Center to provide high-quality artistic instruction in visual art, music, dance and performing arts, and bring renowned professional artists to Thomasville.

South Georgia Ballet
SouthGeorgiaBallet.org | 229.228.9420

Thomasville Entertainment Foundation
TEFconcerts.com | 229.226.7404

Ron Thomson Art
RonThomsonArt.com | 251.586.2254

Camerata South
CamerataSouth.com | 850.681.3863

adults PLAY.

THOMASVILLEARTS.ORG/**ADULTS**

2ND SATURDAYS

Adult students can look forward to exploring a wide variety of mediums at the Center's monthly adult workshop, which takes place each 2nd Saturday.

CERAMICS STUDIO

Ready, set, fire! Ceramics classes and Ceramics Studio Access memberships will be available this Fall. Watch the Center's website for details.

READY TO PLAY? VISIT THOMASVILLEARTS.ORG/**FALL**

fall 2022

Thomasville
Center for the **Arts**

PO Box 2177
Thomasville, GA 31799-2177

Non Profit Org
US Postage
PAID
Permit 97
Thomasville GA

thomasvillearts.org/fall

YOU | what | when | where

2ND SATURDAYS @The Center

Every 2nd Saturday:

- Family Make & Take
- Kids PLAYce
- Adult Workshops
- Open Galleries

Join us at the Center on the 2nd Saturday of each month to experience exhibitions, workshops, lectures, and creative play for the whole family. Galleries are open from 10 am – 4 pm, but be sure to register for workshops and other opportunities with limited seating. Most activities are free, but donations are always appreciated!

FALL *at the* CENTER

AUGUST

13 | **2nd Saturday | Youth + Adult Activities**
15 | **Art in the Afternoon Classes Begin**
15 | Dance Classes Begin | South Georgia Ballet
25 | **C. H. Whitney Exhibition Opening**
31 | **Wall Space | Artist Application Deadline**

SEPTEMBER

8 | **Art Off the Wall Sale Opening**
10 | **2nd Saturday | Youth + Adult Activities**

OCTOBER

1 | *Thomasville Live from the Center!* | New Season | Camerata South
8 | **2nd Saturday | Member Appreciation Day!**
20 | An Evening in Paris | Thomasville Entertainment Foundation

NOVEMBER

10-20 | **Wildlife Arts Festival** | More details on reverse
10 | **Land • Water • Sky Public Art Opening**
10 | *Ain't Misbehavin'* | Thomasville Entertainment Foundation
26-27 | The Nutcracker | South Georgia Ballet

DECEMBER

7-9 | **Glassic Holiday at Victorian Christmas**
10 | **2nd Saturday | Youth + Adult Activities**

be a MEMBER.

Imagine an entire community where curiosity inspires every person to explore and discover their creativity. Whether you dream of making something beautiful, bringing big ideas to life, writing your story, or getting to know creative people, the Center is the perfect place to be. **Become a member by October 31 and receive a free THOMOPOLY game!**

MEMBERSHIPS

Students	$25
Educators	$25
Military	$25
Individuals	$50
Families	$100
Corporate*	$150

**Includes 4 memberships*

Add NARM	+$51

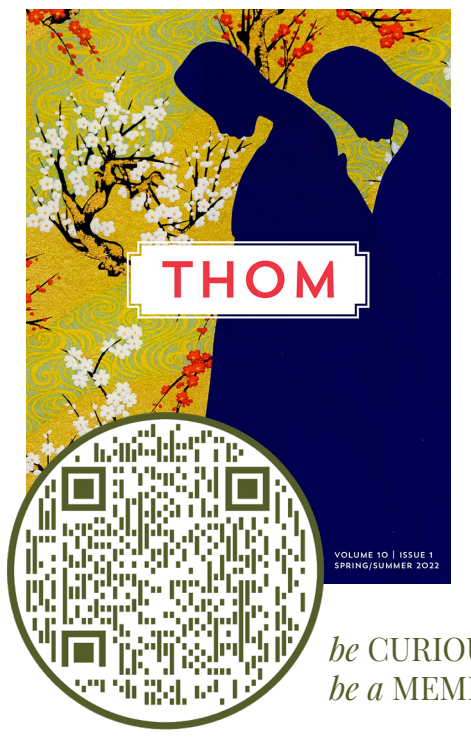

be CURIOUS.
be a MEMBER.

CENTER MEMBERS ENJOY...

Free adult and youth workshops on 2nd Saturdays

Free admission to exhibits

Discounts on youth Art in the Afternoon classes and summer camps

Subscription to E-blast newsletter

Subscription to THOM Magazine

Advance notice of special exhibits and events

NORTH AMERICAN RECIPROCAL MUSEUM (NARM) ASSOCIATION

When you join the Center, you may choose to add NARM and enjoy reciprocal benefits at over 1,100 participating museums across the country!

Thomasville
Center for the **Arts**

Encouraging artistic expression and purposeful creativity to connect people to one another.

Thomasville Center for the Arts
600 E. Washington Street
Thomasville, GA 31792
229.226.0588 | thomasvillearts.org

Public Hours:
Tuesday - Friday + 2nd Saturdays
10 am – 4 pm